

Alex



20th Anniversary of the
Summer Concert Series!

The Compton Heights Concert Band

Edward Dolbashian, Conductor



1999 Summer Series

Sunday Serenades each Sunday - June 27 through August 8
Francis Park, Eichelberger & Donovan, 7:30 PM

Musical Mondays each Monday - June 28 through August 9
Tower Grove Park, Grand & Magnolia, 7:30 PM

All concerts are free of charge and open to the public.

NEW & JUST RELEASED!!
The Compton Heights Concert Band's
Holiday Favorites & Tenor Classics
1998 Powell Symphony Hall Concert Recording
Buy Tonight -- Limited Edition!
Featuring Hugh Smith, the 4th Tenor!

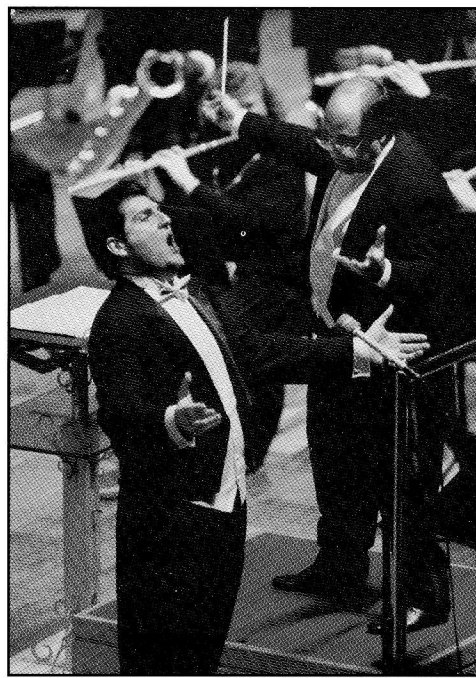

At the concert: Hugh Smith and Edward Dolbashian

The Compton Heights Concert Band, under the direction of Edward Dolbashian, presented its 1998 annual Holiday Pops concert at Powell Symphony Hall, December 22, 1998.

This concert was spectacular and was recorded live! Hugh Smith, tenor soloist, the Band, and the St. Louis County Community Chorus performed at the top of their game to an ecstatic, near capacity audience!

The CD is available tonight at our promotional table. Best of all, Hugh Smith is returning for an appearance with the Band on July 25/26. His artistry and voice are incredible! You won't want to pass this one up!

Buy this special, limited edition recording today! Also see order form within. For photos of the concert and more information on the Band and soloists, visit our web site at:
<http://stlouis.missouri.org/501c/chband/>

The Compton Heights Concert Band

Highlights:

- 1976 Band Formed
- 1977 First Concert in Tower Grove Park
- 1979 First Holiday Pops Concert
- 1980 *TuneFull Tuesdays* now *Musical Mondays*
- 1983 VP Fair-audience of 1 million, band bus ends in river!
- 1984 Band Charity Bingo begins
- 1986 *Sunday Serenades* in Francis Park
- 1988 Band hosts Association of Concert Bands Convention
- 1989 First Tour to St. Joseph and Omaha
- 1992 First indoor series - Band on Grand
- 1992 First Missouri Arts Council tour - Hermann, MO
- 1996 Twentieth Anniversary of the Band
- 1998 First Powell Symphony Hall Concert
- 1999 Compton Heights Band Chorus organized
- 1999 20th Anniversary Summer Series

The driving force behind the Compton Heights Concert Band is a preservationist philosophy determined to promote the American Concert Band, the unique American art form created by Patrick Gilmore in the 1860's and perfected by John Philip Sousa at the turn of the last century, and to play the fine concert band literature of yesteryear. As with jazz, another unique American art form, concert bands and concert band literature are undergoing a resurgence in America as we approach the new millenium. Sousa's concerts were dubbed "the world's greatest pops concerts". In this tradition, a Compton Heights Concert Band concert features programming appealing to all ages and musical tastes; "something for everyone".

From its modest beginning in the Compton Heights neighborhood livingroom of band organizer, President and Executive Director, Harry Swanger, in 1976, the Band quickly became a metropolitan St. Louis area tradition, attracting over 50,000 listeners annually to its famed dual summer series, *Sunday Serenades* in Francis Park and *Musical Mondays* in Tower Grove Park. This year marks the 20th anniversary of these concerts, featuring Sousa-style programs with world class guest artists. Headliners such as Hugh Smith, "the 4th tenor"; Arturo Sandoval, jazz/classical trumpet wizard; the extraordinary Sukay, "Music of the Andes"; Alex Klein, Chicago Symphony's principal oboist; and our own vocal duo of Robert Ellison and Beverly Stewart-Anderson are all featured in the 1999 season.

Edward Dolbashian, conductor, is the orchestra and opera conductor at the University of Missouri, Columbia and conducts the Alton Symphony Orchestra, Alton, Ill. Appointed conductor of the Compton Heights Concert Band in September, 1998, he is also an accomplished oboe and English Horn player.

The announcer is Lucy Schroeder, wife of band vice-president and tubist Jon Schroeder. Lucy injects a lively sense of humor and aids the audience appreciation of the music.

The Compton Heights Band Chorus was organized in 1999. Consisting of approximately forty former members of the Anheuser-Busch Chorus under the direction of Mark Marting, Choral Director at the St. Louis Priory School, the Compton Heights Band Chorus will maintain a busy year-round schedule of rehearsals and concerts and appearances with the Band.

In addition to weekly Band and Chorus rehearsals, band members devote thousands of volunteer hours at our Friday and Saturday night charity bingos at the Band operated bingo complex, Bandwagon Hall, 6245 Lemay Ferry Road, 845-1877. The Band is also supported by the Regional Arts Commission, St. Louis Parks & Recreation Department, Southwest Bank, Whitaker Foundation, Clifford Willard Gaylord Foundation, Arts & Education Council and Commerce Bank.

To make a tax-deductible donation, fill out and send the form within to Compton Heights Band, 2335 So. Grand, St Louis, Mo. 63104 or call (314) 776-2227.

The Compton Heights Concert Band

Conductor

Edward Dolbashian

Flute

Renee Boeckmann
Michelle Hangge
Jaci Lett
Carol Marsh
Kristen Marsh

Flute/Piccolo

Carol Marsh

Bassoon

Harry Swanger
Amy Taylor

Oboe

Diane Lieser

Clarinet

Steve Abraham
Bob Brasier
John Kennedy
Jack Kissinger
Bryan Kirchoff
Katie O'Connor
Judy Rayborn
Doug Sharp
Becky Shiflet
Bob Shiflet
Tracy Zuckett

Bass Clarinet

Bob Probst

Alto Saxophone

Edward Feutz
Stephanie Wehrman
Chris Wilson

Tenor Saxophone

Kevin O'Connor
Bill Weindell
Jacob Welty

Bari Saxophone

Nate Halley

Trumpet

Lisa Blackmore
Mark Blackmore
Rudy Burwell
Jim Gunter
David MacDonald
Robert Redmond
Tony Pelsue
Ken Tiefenbrunn

French Horn

April Claggett
Jenny Elphingstone
Paul Thomas

Baritone

Larry Hutchins
Ryan Ross

Trombone

Tom Kamp
Tim Powers
Ed Redmond
Steve Stenzhorn
Rick Wallace

Percussion

Kenneth Husser
Kriste Ludwig
Ted Panula
Jennifer Watt

Tuba

Jeff Hoard
Jon Schroeder

Announcer

Lucy Schroeder

PA System

Bud Barrale

Stage Crew

Lou Barrale

Concessions

Tim Poe, Manager

The Compton Heights Band & Chorus

invites you to

Audition

In the Band, openings exist in all sections, especially French Horn, Trumpet, Trombone, and Flute. In the chorus, openings exist in all sections, soprano, alto, tenor, and bass. The Compton Heights Concert Band and Chorus rehearse and present concerts year-round. Members are expected to participate in 80% of programs and to volunteer at the charity bingo.

Join in the Music and Fun Today!

Talk to Jaci Lett (flute) after the concert, or call (314) 776-2227

Bandwagon

Notables Club

Anonymous
Mr. Bob Blankmann
Carol Joy Brooks Memorial
Dr. Merton H. Brooks
Alderman Jim Shrewsbury

Bandmaster

Mr. & Mrs. Hugh R. Bergman
Dewayne & Sharon Cox
Garlich Printing, Brad Garlich/Pat Breheny
Tony Grasso, Grasso Bros., Inc.
Harrison Don King, Attorney at Law
Liberty Printing, Greg Greenwald
J.Howard Merle, CLU,CHFC,LUTCF,MBA
Nationwide Paper, Todd Christian

Band Director

Marion Cadwallader
Tina & Don Cavalli
Peggy & Bob Drummond
Bruce Conley & Dean Schmidt
Stephen Fleischut, DDS
Mrs. C. O. Hanes
Dorothy J. Heagney
E.G. Knaus CPA
Loni & Steve Martin
Chris Miranti
Joseph M. & Mary G. Mount
Thomas & Alice Nelsen
Sue & Kipp Rapp
Mr. & Mrs. Eugene Vogt
Jack & Claudia Wright

Band Member

Ed & Charlotte Abraham
Ken & Donna Bodart
Christina Carr
Centenary United Methodist Church
Todd Christian
Andrew & Bette Constantin
Steve Crouch
Al & Gloria Deeken
Ferd & Linda Del Pizzo
Eloise Dooling
Chris & Betty Eichenlaub
Bob & Rainey Fahey
Debbie Fellenz Antiques
Vivian Franke
Bob & Jeanne Haddenhorst
Jack & Dawn Harbison
John & Dorothy Herweg
Wilma Hirsch
John W. Kourik
Barb & Bob Lindecke
Bill & Pat Mazanec
Mr. & Mrs. Donald Paul
Ed & Jean Raaf
Mary & Rodney Reinke
Barbara Stevens
David E. & JoAnn Thomas, Jr.

Band Aide

Cathie & Steve Albers

Mrs. William Alexander
Russ & Tina Amrein
Fran & Marie Bergmann
Mr. & Mrs. Bill Bernard
Alice Brown
Sr. Lorraine Brueggemann
Rick & Sue Constance
Ann M. Corrigan
Jim & Ginger Crooks
Frank & Arleen Doss
Roy Dossett
Gary & Mary Fehman
Nancy Anne Fellingner
Bob & Fae Felt
Mary Foley
Jerry Funcheon
George L. Gayan
Martha Gerlach
Kuni Harmon
Frank & Doris Hartmann
Jackie & Roger Heitland
Carl Henke
Eugenia C. Henke
Clinton M. Hollocher
Marcia & Robert Kern
Linda Knarr
David & Judy Lane
Jaclynn M. Lett
Lil Loehr
Robert C. Long
Sandy & Mike Luebbing
Bill & Martha McDaniel
Ms. Marlowe J. Meyers
Howard Michel Funeral Home
Mrs. Mary H. Milcic
Dorothy Moore
J. Thomas Mudd
Jim & Pat O'Mara
Suzanne & Ralph Naslund
Michael & Peggy Pollihan
Mr. & Mrs. Peter A. Puleo, Sr.
Neva Quest
Gilbert & Margaret Reed
Patricia Roerig
Dolores Roesch
Earl & Arleen Roettger
G. Scott Sarber
Albert E. Schaefer
Harley Smith
Mr. & Mrs. Ralph Soebbing
Charles & Chris Spomer
Mark & Nancy Svendsen
David Takach
Bob & Marilyn Volk
Ann & Joseph Wilson
Bill & Rosa Wright

Senior Band Aide

James F. Adams
Leah Albright
Joann Arpiani
Richard J. Augustine
Mr. Donald Backer
Betty-Jane M. Barsachs

Jeanette Bauer
Helen Bauer
Fred & Catherine Baumgarth
Eugene & Margaret Beatty
Rich & Rose Behnen
Lorraine Bene
Elizabeth D. Benner
George & Virginia Benson
Verna Beranek
Carl O. & Marian Bergman
Mr. & Mrs. Roy W. Bergmann
Luella Black
Mary Blumenkemper
Riley & Pat Bowlin
Mary Jane Brasier
Frances Rogers Breckner
M.Elizabeth Brewer
Jane Buri
Patricia Bushman
Mr. & Mrs. Hartley G. Carlson
John & Florence Carroll
Mr. & Mrs. J.W. Clark
Sylvia & Bob Clobes
James P. Cummings
Joseph or Edith Daus
Marion L. Davis
Paul & Edna Deardeuff
Ruth Depker
Dorothy
Leona M. Drier
Miriam & Gene Dryden
Jean & Jerry Dudding
Mr. William J. Ebert
Jane E. Eck
Marie Eckert
Mrs. B.E. Edscorn
Bill & Dorothy Elliott
Mary Jane Elliott
Virg & Ruth Engel
Mr. & Mrs. Kenneth R. Fiala
Lillian E. Finn
A & B Franke
John & Erline Frese
Donald H. Gastorf
Rudy & Jeanette Glad
Larry & Betty Gliedt
Shirley Good
Eleanor & Bill Goodyear
Michael Grassi
Robert & Bernadine Gregory
Gloria Griffero
Roberta Gross
Allen & Betty Haenni
Corrinne Hallquist
Walter C. Hammermeister
Myron D. Jr. & Dorothy E. Hanna
Sheila Harris
Marguerite E. Heider
Floris Hemker
Glenn & Mary Hensley
Ray & Bernice Hilgert
Vasthi Hilkerbaumer
Rich & Louise Hoberg
Norm & Adelma Hoerber
Nellie I. Hohnsen
Marie-Louise Holbert
Sterling I. Kath
Fred & Jane Kaucher
Estelle Keller
Bobbie Kickham
Nancy M. King

Wallace & Norma Klein
Bill & Joyce Kolnik
O.V. Knarr
Joe & Ruth Kraus
Arnold & Janet Kreitman
Verla Krieger
Gena Krummenacher
Doris & Fayette Kugler
Hedy Kullenberg
Robert P. Laclede
Mildred R. Lamken
Bernice Langing
Betty S. Larson
Mary B. Ledbetter
Jack & Pat Lenzen
Billie Linder
Robert & Elsie Lloyd
Millie Long
Lester & Ruth Lottmann
Charlotte Lutz
Lou & Nola Macchi
Palmer Mai
Art & Sharon Majoros
Betty Marting
Anna Matthesen
Irene E. Matula
Margaret & Dan McGrath
Mrs. June E. Meyer
Dorothy
The Monahans
Nadine & Bill Morrow
Rose & Bill Mueller
Chuck & Marie Murphy
Dr. & Mrs. Burchard Neel, Jr.
Bill & Eleanor Nelden
Mel Nierdieck
Wade & Corinne Norman

Helen Novak
Ralph E. Oliver
Trish & Harv Ordelheide
Melvin C. Ossowsky
Jack & Jane O'Toole
Harold & Edna Pahl
Donald W. Paulsen
Joseph & Kathleen Perks
Arthur Pfaff
Ray Pfeiffer
David Polek
Dot Rhoades
Dorothy B. Roedder
Wayne Roscoe
Rose
Joseph J. Ruh
Orin & Arlene Sanders
Dot & Tiny Schaper
M.Madeline Schatz
Ruth Schemkes
Dolores A. Schloemer
Raymond & Melba Schmidt
Ginny & Joe Schrappen
Verna E. Schroeder
Victor & Mitzie Schroeder
Mr. & Mrs. William Schwarze
Ray & Jean Sheehan
Ailene M. Silies
Sisters of the Most Precious Blood
Joan & David Skelton
Rose & Christine Smith
George & Margaret Sneed
Carole Lee Sotir
Frances & Mary Ann Stemmler
Glenn L. Strong
George P. Studt

Jack Swanson
Betty & Bill Taylor
Armand R. Thieme
Harold & Kermin Thies
William H. Trefts
Mr. William L. Tybura
Erna Vielhauer
Edmund L. Vorhes
Frank & Marge Wagner
Mrs. John A. Walters
Edward J. Ward
Captain & Mrs. William Webster
Mr. & Mrs. William C. Wells
Carl & Wilma Wienold
Lou Wilhelm
Mr. & Mrs. Norman Williams
Gilbert L. Wofford
Bill & Arleen Wootten
Florentine Wozniak
Warren & Glory Ziegler

Matching Gifts

Emerson Electric
Lucent Technologies
Mallinckrodt, Inc.
Maritz, Inc.
Norfolk Southern Foundation
Pfizer
The Equitable Foundation

Memorials:

Gary Bergt
Betty Blankmann
Carol Joy Brooks

Bandwagon (Through May 2000)



Edward Dolbashian was appointed conductor of the Compton Heights Concert Band in September 1998. He is also Music Director of the Missouri University Philharmonic in Columbia, Missouri, a post he has held since 1984, and Music Director of the Alton Symphony Orchestra, in Alton, Illinois, to which he was appointed in 1993.

Edward began his musical training as a student at New York's famed High School of the Performing Arts. Upon graduation, Mr. Dolbashian entered the Hartt College of Music, in Hartford Connecticut, where he earned his degrees in oboe performance.

Edward's conducting career began when he accepted the directorship of the Holyoke Symphony Orchestra in Holyoke, Massachusetts. His orchestral conducting studies took him to the prestigious Pierre Monteaux School of Orchestra Conducting in Maine, studying under Edward Tuller, where he served as student conducting assistant to Otto Werner-Mueller en route to earning a Master of Musical Arts degree in Orchestral Conducting. Further studies took place at the Tanglewood Institute, with Leonard Bernstein, Seiji Ozawa, Andre Previn, and Gustav Meier, and the Boris Goldovsky Opera Conducting Seminar.

Before coming to Missouri, he was a member of the Hartford Symphony for 11 years and was principal oboe of the Hartford Chamber Orchestra, the Goldovsky Opera Company, and the Hudson Valley Philharmonic. He made his solo oboe debut in Town Hall, NY, NY, 1969. Edward also maintains an active guest conducting schedule. Most recently he appeared as guest conductor of the "1998 International Festival of Music Orchestra" in Belem, Brazil, and as guest conductor of the Londrina Symphony in Londrina, Brazil.

The Compton Heights Concert Band

Edward Dolbashian, Conductor

Sunday Serenades & Musical Mondays

Sunday, July 18, 1999 -- Francis Park

Monday, July 19, 1999 -- Tower Grove Park

Guest Artist: Alex Klein, Oboe

Program

Colonel Bogey	Kenneth J. Alford
Fiddler on the Roof	Jerry Bock/Warrington
Concertino for Oboe Alex Klein, Oboe	Carl Maria von Weber
Big Band Favorites	Bob Lowden
Concerto for Oboe Alex Klein, Oboe	W.A. Mozart
First Suite in Eb Chaconne, Intermezzo, March	Gustav Holst
Intermission	
Turkish March	Ludwig van Beethoven
West Side Story Bernstein	Leonard
In the Miller Mood	Glenn Miller
Variations on a Theme of Glinka Alex Klein, Oboe	Rimsky-Korsakov
Radetzky March	Johann Strauss
Star Dust	Carmichael/Parish
Hands Across the Sea	John Philip Sousa

B a c k s t a g e B i o

Alex Klein, Oboist

Alex Klein joined the Chicago Symphony as principal oboe in 1985. He began his musical studies in Brazil at the age of nine, and made his solo debut the following year. At the age of eleven he was invited to join the Camerata Antiqua, one of Brazil's foremost chamber ensembles, with which he performed, recorded, and toured extensively. During his teenage years, he toured and performed as soloist and recitalist and as a member of several professional orchestras in Brazil. He then attended Oberlin Conservatory of Music where he studied with James Caldwell.



He was the first prize winner of the Lucarelli International Competition for Solo Oboe players held at New York's Carnegie Hall. He has won numerous awards and competitions worldwide including the 1988 International Competition for Musical Performers in Geneva, Switzerland, where he was the first oboist to be awarded the first prize in three decades.

Klein has performed as soloist with the Chicago Symphony, Philadelphia Orchestra, and Orchestre de la Suisse Romande, and others.

He has recorded Bach's Brandenburg Concertos with the Brandenburg Collegium on period instruments under Anthony Newman for Newport Classics. His second recording, featuring eight oboe concertos by Antonio Vivaldi, is available on the Musical Heritage Society label. His latest recording, a series of classical oboe concertos by Franz Krommer and Johann Hummel, is under Chicago's Paul Freeman with the Czech National Symphony released by Cedille Records. Some of these recordings are available tonight at the Band's promotional table.

Alex and his wife, Marlise, a violinist with the Orion Ensemble, have a three year old son, Stephan, and a newborn daughter, Ani Christina.

This is the first appearance of Alex Klein with the Compton Heights Concert Band. He has performed previously with the Oberlin College and University of Alabama concert bands and is excited to be part of our summer series, which represents his first solo appearances in St. Louis.

Thanks to our sponsors:

The Regional Arts Commission, St. Louis Parks & Recreation Department, Whitaker Foundation, Southwest Bank, Arts & Education Council of Greater St. Louis, Friends of Tower Grove Park, Tower Grove Park, Commerce Bank, and the Bandwagon.



Drawing! Drawing! Drawing!



1st prize: A trip to Amsterdam!

November 1999, for Puccini's *Tosca* starring Hugh Smith, Tenor.
(Includes air fare, hotel, opera tickets.)

2nd prize: \$1,000

Drawing Tickets: \$10 each 3 for \$20

Purchase at the Band promotional sales table
or from band members.



Drawing Monday, August 9th at the finale concert in Tower Grove Park.
(Need not be present to win.)

Net Proceeds for Benefit of the Band. Buy a ticket! Help the Band!

Hedge your bets! Join our group tour to Amsterdam!

The Compton Heights Concert Band is planning an exciting group tour to Amsterdam (Friday, November 5, 1999 - Thursday, November 11, 1999) for the Hugh Smith "Tosca" performance. Trip includes a two day stopover in Iceland on the way back. If you are interested in joining us for this wonderful group tour, now in its final planning stages, fill out the form on the last page of the program with your contact information.

A group of 21 people went to Paris to see Paris and to hear Hugh Smith at Opera de Paris last October and had a wonderful trip! Paris was beautiful. This one promises to be even more fun! See Amsterdam!



Thanks to our sponsors:

The Regional Arts Commission, St. Louis Parks & Recreation Department, Whitaker Foundation, Southwest Bank, Arts & Education Council of Greater St. Louis, Friends of Tower Grove Park, Tower Grove Park, Commerce Bank, and the Bandwagon.

The Compton Heights Concert Band's 1999 20th Anniversary Summer Series Edward Dolbashian, Conductor

June 27/28



Sax-O-Peel

Sunday Serenades:

Each Sunday in
Francis Park
7:30 PM

Musical Mondays:

Each Monday in
Tower Grove Park
7:30 PM

July 4/5

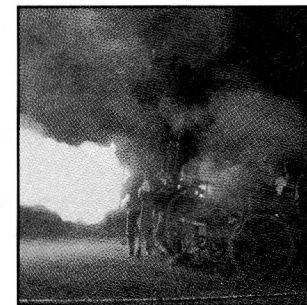

Civil War Cannons

July 11/12



Sukay, Music of the Andes

July 18/19



Alex Klein, Oboe

July 25/26

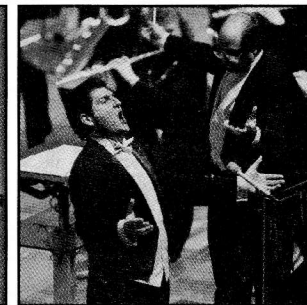

Hugh Smith, Tenor

August 1/2



Beverly Stewart-Anderson

July 4/5 & August 1/2

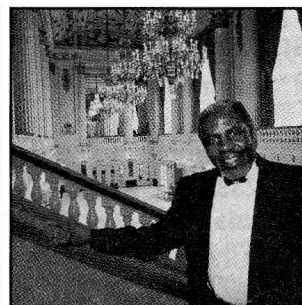

Robert Ellison, Baritone

August 8/9

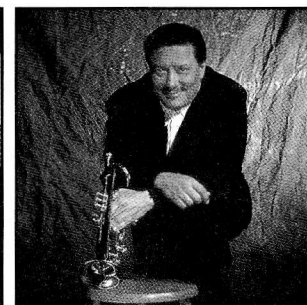

Arturo Sandoval, Trumpet

**Join the Bandwagon!
Order the *NEW* Hugh Smith/CHBand CD!
Send me Amsterdam Info!
Join the Band and/or Chorus!**

I want to help the Band and be a Bandwagon member!

- | | | | |
|----------------------------------|----------------------|--------------------------------|------------------|
| <input type="checkbox"/> \$1,000 | Sousafanatic | <input type="checkbox"/> \$ 75 | Band Member |
| <input type="checkbox"/> \$ 500 | Bandmaster | <input type="checkbox"/> \$ 50 | Band Aide |
| <input type="checkbox"/> \$ 250 | Assistant Bandmaster | <input type="checkbox"/> \$ 40 | Senior Band Aide |
| <input type="checkbox"/> \$ 150 | Band Director | | |

Name: _____
 Address: _____
 City _____ State _____ Zip _____
 Telephone: _____

Check enclosed (Payable to Compton Heights Band, Inc.)
 Charge (Visa, Mastercard or Discover) New! Discover Card Accepted!
 Account Number: _____
 Expiration Date: _____

New Recording!

I want to order the 1998 Powell Symphony Hall Hugh Smith/CHBand Recording!
*Includes Shipping & Handling

CD* \$25 Cassette* \$20 Video* \$30

*All Prices are \$5 off, if you buy at our promotional table at the concerts.

Amsterdam!

Send me info on the trip to Amsterdam.

I want to join the Band or Chorus!

Please contact me! Instrument/SATB: _____

Compton Heights Band, Inc.
2335 So. Grand
St. Louis, Missouri 63104
 Office (314) 776-2227 Fax (314) 772-9797
 Email: chband@stlouis.missouri.org
 Web Site: <http://stlouis.missouri.org/501c/chband/>

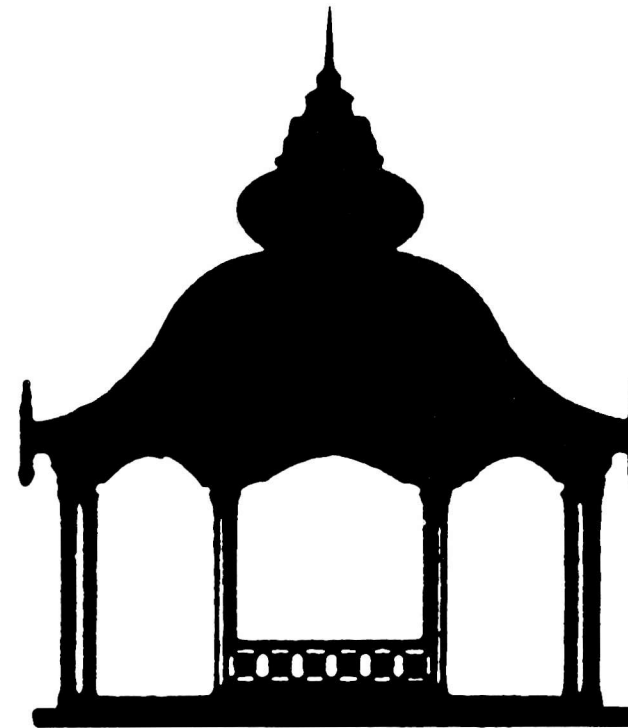

**In harmony
with our community
since 1920.**



SOUTHWEST BANK

A St. Louis Name To Count On Since 1920

Kingshighway at Southwest	776-5200
Kingshighway at Chippewa	776-5200
Clayton—Brentwood Blvd.	
1/2 mile north of the Galleria	727-7070

Now in Crestwood, too.

9206 Watson Road across from Crestwood Plaza Dillard's

842-5455

Member, FDIC